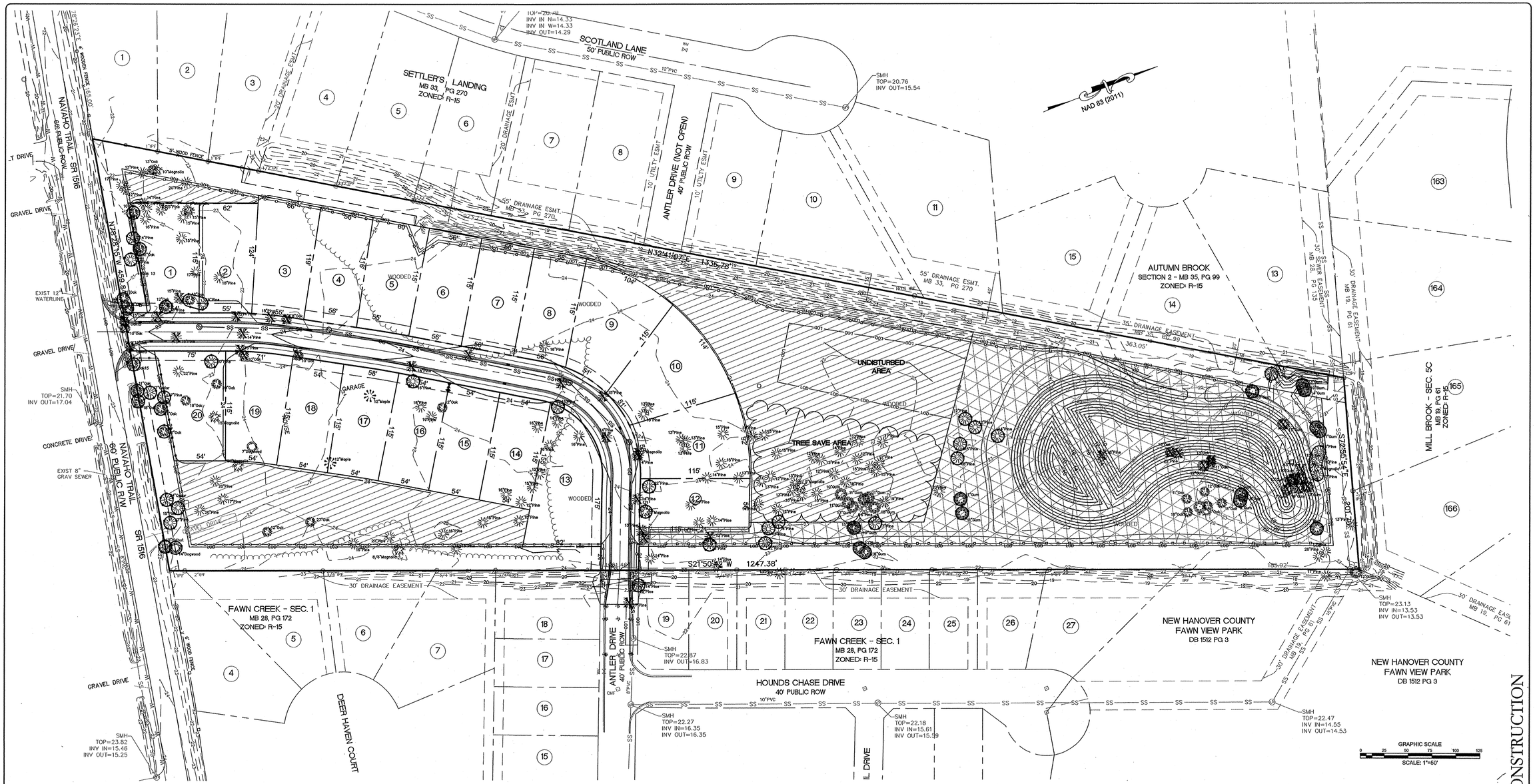

NOTE

1. NO TREES ARE TO BE REMOVED THAT ARE NOT SPECIFICALLY SHOWN ON THIS PLAN. ANY TREE NOT SHOWN ON THIS PLAN SHALL NOT BE REMOVED WITHOUT DIRECTION FROM THE ENGINEER AND APPROVAL FROM THE CITY OF WILMINGTON.
2. TREE PROTECTION IS REQUIRED AROUND ANY TREE THAT IS TO BE PRESERVED AND IS WITHIN CLOSE PROXIMITY TO WHERE CONSTRUCTION EQUIPMENT WILL BE OPERATING.

LEGEND

EXISTING

- = SIGN
- = WATER VALVE
- = CLEAN OUT
- = TELEPHONE RISER
- IPF = IRON PIPE FOUND
- CMF = CONCRETE MONUMENT FOUND
- IRF = IRON ROD FOUND
- = EXISTING WETLANDS
- X = REMOVE TREE
- = TREE PROTECTION

PROPOSED

- = PROPOSED FIRE HYDRANT
- = PROPOSED WATER VALVE
- W = PROPOSED WATER LINE
- = PROPOSED STORM SEWER
- = PROPOSED DRAINAGE INLET
- S = PROPOSED SANITARY SEWER MANHOLE
- SS = PROPOSED SANITARY SEWER
- = PROPOSED OPEN SPACE

CITY OF WILMINGTON NORTH CAROLINA
Public Services • Engineering Division
APPROVED STORMWATER MANAGEMENT PLAN
Date: 2/17/15 Permit # 2015003
Signed:

Approved Const. Plan
Name Date
Planning 2-13-15
Public Utilities
Traffic 2-17-15
Fire 2-18-15

FINAL DESIGN - NOT RELEASED FOR CONSTRUCTION

REVISIONS:
TREE PROTECTION ADDED 1/9/15

CLIENT INFORMATION:
LOT 2 DEVELOPMENT
1015 ASHES DR., SUITE 202
WILMINGTON, NC 28405

PARAMOUNTE ENGINEERING
5911 Oleander Drive, Suite 201
Wilmington, North Carolina 28403
(910) 791-6707 (O) (910) 791-6760 (F)

SITE INVENTORY/
TREE REMOVAL PLAN
MELTON OAKS SUBDIVISION
WILMINGTON
NORTH CAROLINA

PROJECT STATUS
CONCEPTUAL LAYOUT:
PRELIMINARY LAYOUT:
FINAL DESIGN:
RELEASED FOR CONST:

DRAWING INFORMATION
DATE: 10/31/14
SCALE: 1"=50'
DESIGNED: RWW
DRAWN: GLM
CHECKED: DWW

SEAL
NORTH CAROLINA PROFESSIONAL ENGINEER SEAL 16739 DAVID B. BOWMAN

C-2.1

PEI JOB#: 14186.PE